



# hidrolift BVS

Manufacturer of rock drill alternative spare parts

**WE MANUFACTURE A WORLD  
OF SPARE PARTS**

[www.hidroliftbvs.com](http://www.hidroliftbvs.com)



# hidrolift BVS

WE MANUFACTURE A WORLD  
OF SPARE PARTS



## Important Notice!

All manufacturer names, symbols, and descriptions are only used for reference purpose and it is not implied any part is that of these manufacturers. **Hidrolift BVS Co.** Is not responsible for the accuracy of these. All rights of the articles, photographs and illustrations published in the catalog are reserved, they cannot be copied, reproduced or published without permission of **Hidrolift BVS Co.**

[www.hidroliftbvs.com](http://www.hidroliftbvs.com)





## **Manufacturer of rock drill alternative spare parts**

HİDROLİFT BVS Company was established in 2002 by Burak YETİŞ in Ankara. The aim of its establishment is to produce spare parts and hydraulic cylinders for construction machinery. Since 2005, its progress has been directed in the sector to the production of spare parts for ATLAS COPCO brand underground (JUMBO) and overground (ROC) hydraulic rock drills due to the shortage of supplying of qualified spare parts in the market. In the following years, by expanding its product range due to the supply and demand in the sector, its progress in the sector as of 2016 ATLAS COPCO, EPIROC, TAMROCK and SANDVIK; started to produce spare parts for underground (JUMBO) and overground (ROC) hydraulic rock drilling machines, underground mini loader, underground lorry (mini transporter), underground cymba (ceiling driller) machines. It has become the leading company in the sector by representing all the spare parts it has produced in terms of both size and quality at international standards and its name has been mentioned frequently. As of 2018, it has gained the trust of its customers in terms of quality and warranty by exporting 63 % of the spare parts to other countries. Today, Hidrolift BVS is an important supplier of the sector with an annual production capacity of 186.000 pieces.



# hidrolift BVS

## All Works We Do

- Design
- Production
- Quality Control
- Installation
- Test
- Handling
- Delivery or Stock

*Atlas Copco*

 **Epiroc**

**SANDVIK**

**TAMROCK**

Our Mission to serve with high quality, guaranteed and reliable products while using the knowledge and experience in the sector at the highest level, analyzing customer needs and expectations, offering appropriate solutions and value suggestions, offering a wide range of products and services in the fastest and most effective way

Our Vision to become a world brand that shapes the sector and determines the market conditions in ATLAS COPCO, EPIROC and SANDVIK branded construction equipment, to be the first choice of our customers with its product and service quality, as the number one spare part manufacturer and technical service provider with our guarantee policy. At the same time, to be a leading company that makes a difference by ensuring its continuity and is taken as an example by its competitors.







# hidrolift BVS

---

- PRODUCTS THAT DO NOT CONCESSION ON QUALITY
- CONFORMING TO INTERNATIONAL STANDARDS



We use the latest technology methods in manufacturing and we produce the products without compromising quality...

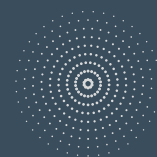

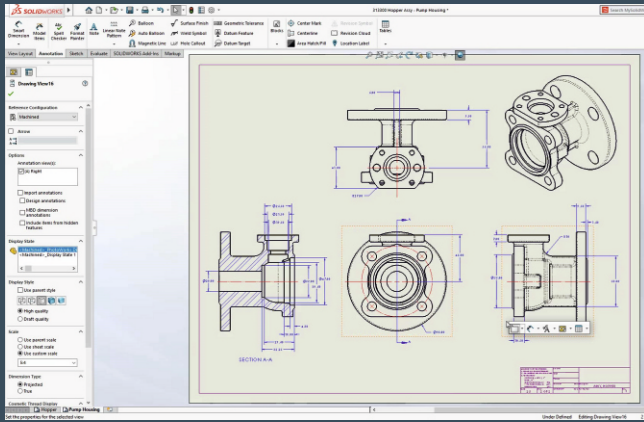

**Design:** All of the spare parts that we produce by designing in accordance with the measurements taken from the original and zero samples, and technical drawings suitable for manufacturing, are prepared by us.

**Production:** After the technical drawings of the spare parts, the samples are sent to analyze for detailed analysis for the desired suitable life. In accordance with the analysis results, the material to be selected for the guarantee of long life is subjected to the necessary tests with the help of the necessary analysis programs. In accordance with the analysis results, the appropriate material is supplied and operations such as heat treatment, grinding, coating, which should be appropriate in order to keep the life of the material at a high level and to keep the measurement accuracy high, are determined and sorted before starting machining. Then, the machining of the product is started and the necessary processes are performed respectively.

## SCOPE OF OUR BUSINESS

Consulting  
Project designing  
Supplying  
Spare part  
Manufacturing  
Warranty



**Quality Control:** The products are subjected to inspection and testing at the entrance, during the process, before assembly, after assembly and before shipment, and the results obtained are reported.

- Dimensional Measurements
- Surface Roughness Measurements
- Non-Destructive Testing Methods are other control methods.

**Installation:** If requested, the successfully completed parts are presented to the customer with the assembly personnel who are experienced and knowledgeable in Hidrolift BVS, as assembled.

**Test:** Every successfully assembled part is subjected to 100% pressure and sealing, impact tests.

### Applied Test Methods;

- Pressure Testing
- Internal Leakage Test
- Life Test



**Handling:** Packaging is carried out in accordance with the requirements of local and international legislation (ISPM 15) and customer specifications.

**Stock:** The breadth of the product range of Hidrolift BVS company also makes its stock management policy different compared to other companies. Hidrolift BVS offers customer-specific solutions in tailor-made logic. For these reasons, Hidrolift BVS has a fairly high stock of the world's elite brands.

Thanks to the stocks, it can offer both fast and alternative solutions to its customers.



OUR BEST-SELLING DRILLERS



HDCO 1838 HYDRAULIC ROCK DRILL



HDCO 1838HD HYDRAULIC ROCK DRILL



HDCO MUX1838 HYDRAULIC ROCK DRILL



HDCO 1840+ HYDRAULIC ROCK DRILL

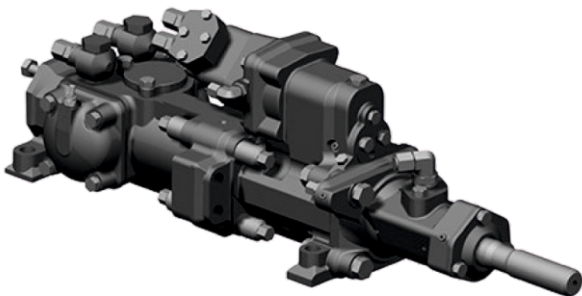

HDSA HL700 HYDRAULIC ROCK DRILL

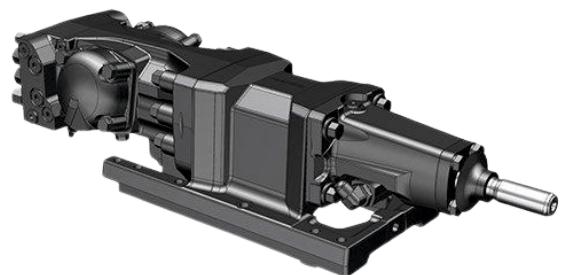

HDSA HLX5 HYDRAULIC ROCK DRILL



DRIVER 3115 1582 00



DRIVER 3115 5314 00



DRIVER 3115 2650 00



DRIVER 3115 5541 00



DRIVER 3115 5543 00



DRIVER 3115 3431 00



BUSHING 3115 3433 00

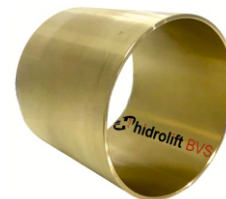

BUSHING 3115 1881 00



BUSHING 3115 3744 00



PISTON GUIDE 3115 1671 00



PISTON GUIDE 3115 2558 00



PISTON GUIDE 3115 2124 00



PISTON GUIDE 3115 1680 00



PISTON GUIDE 3115 5050 01



PISTON GUIDE 3115 3094 00



PISTON GUIDE 3115 2973 01



# ROCK DRILL ALTERNATIVE SPARE PARTS

## ATLAS COPCO / EPIROC ALTERNATIVE SPARE PARTS (OEM)



PISTON GUIDE 3115 3093 00



GUIDE 3115 3442 00



GUIDE 3115 5468 00



GUIDE 3115 2965 00



GUIDE 3115 2223 02



GUIDE 3115 2119 00



GUIDE 3115 3836 00



GUIDE 3115 5045 01



LINER 3115 5358 02



LINER 3115 5358 03



LINER 3115 5358 04



LINER 3115 3474 00



BUSHING 3115 3484 00



BUSHING 3115 3475 00



FLUSHING HEAD 3115 5044 00



FLUSHING HEAD 3115 2121 00



FLUSHING HEAD 3115 2315 00



FLUSHING HEAD 3115 3448 00



ROTATION CHUCK 3115 2649 00



ROTATION CHUCK COMPL  
3115 2649 80



ROTATION CHUCK COMPL  
3115 5313 80



ROTATION CHUCK COMPL  
3115 5540 80



ROTATION CHUCK COMPL  
3115 5542 80



ROTATION CHUCK COMPL  
3115 3432 80



ROTATION CHUCK  
3115 3432 00



ROTATION CHUCK  
3115 1732 81



DAMPING PISTON  
3115 3441 00



DAMPING PISTON  
3115 2971 00



DAMPING PISTON  
3115 2382 00



EXTRACTOR PISTON  
3115 3165 00



ROTATION CHUCK BUSHING  
3115 2968 00



ROTATION CHUCK BUSHING  
3115 3440 00



# ROCK DRILL ALTERNATIVE SPARE PARTS

## ATLAS COPCO / EPIROC ALTERNATIVE SPARE PARTS (OEM)



COUPLING 3115 0277 00



GUIDE 3115 2112 00



BUSHING 3216 7393 00



BUSHING 3128 3141 67



SEAL HOUSING 3115 5275 80



SEAL HOUSE COMPL  
3115 2772 80



SEAL HOUSE COMPL  
3115 2760 80



SEAL HOUSING 3115 2766 80



SEAL 3128 2166 00



COVER 3128 2165 00



INTERMEDIATE RING  
3222 3112 60



BEARING 0501 0019 00



STOP RING 3115 5340 81



STOP RING 3115 2122 00



STOP RING 3115 2117 80



STOP RING 3115 3446 80



BEARING BUSHING 3177 0074 01



PLAIN BEARING 0500 4500 91



PLAIN BEARING 0500 4501 44



PLAIN BEARING 3216 7466 00



PLAIN BEARING 885 746 39



FLANGE BUSHING 0500 4500 24



PULLEY WHEEL 3128 0785 34



PULLEY WHEEL 3222 3094 37



NEEDLE BEARING 0516 1504 01



NEEDLE BEARING 0516 1538 00



ROLLER BEARING 0509 0221 00



ROLLER BEARING 0509 0223 00



ROLLER BEARING 0509 0121 29



ROLLER BEARING 0509 0222 00



LINK 3216 8781 00



BANANA LINK 3222 3336 27

# ROCK DRILL ALTERNATIVE SPARE PARTS

## ATLAS COPCO / EPIROC ALTERNATIVE SPARE PARTS (OEM)



COVER COMPL 3115 5462 80



COVER COMPL 3115 2949 81



COVER 3115 5314 00



ACCUMULATOR 3115 2900 80



ACCUMULATOR 3115 3451 81



ACCUMULATOR 3115 3511 81



BACK HEAD 3115 3481 00



BACK HEAD 3115 3482 00



GEAR BOX 3222 3468 61



FRONT PART 3115 2871 03



FRONT PART 3115 5458 00



FRONT PART 3115 2950 00



FRONT PART 3115 5042 00



GEAR HOUSE 3115 2340 80



GEAR HOUSE 3115 5035 81



JUMBO 282 HYDRAULIC  
CYLINDER BACK COVER  
(A PART OF SET - 3128 3219 00)





HYDRAULIC MOTOR  
3115 3473 83



HYDRAULIC MOTOR  
3222 3209 72



RETURN ACCUMULATOR  
3115 2615 91



DRILL STEEL SUPPORT HALF  
3222 3097 44

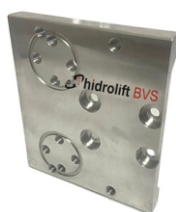

CRADLE PLATE 3128 0784 45



CRADLE PLATE 3128 3076 53



BULKHEAD CONNECTION  
3222 3192 20



CRADLE PLATE 3128 0484 00



CRADLE PLATE 3128 0782 58



CRADLE 3128 3061 74



CRADLE 3128 3059 77



CRADLE 3222 3260 81



PROFILE 3128 0784 18



PROFILE 3128 0893 00



WIPER 3128 3061 47



WIPER 3128 0783 78

# ROCK DRILL ALTERNATIVE SPARE PARTS

## ATLAS COPCO / EPIROC ALTERNATIVE SPARE PARTS (OEM)



ATTACHMENT 328 0251 02



ATTACHMENT 3128 3051 49

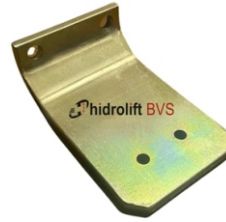

ATTACHMENT 3128 0783 84

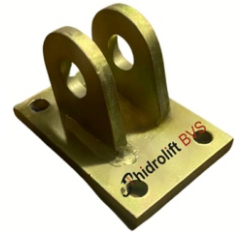

ATTACHMENT 3128 0783 60



ATTACHMENT 3222 3269 48



ATTACHMENT 3128 3058 50



ATTACHMENT 3222 3148 07



CLAMP 3128 0768 00



CLAMP 3128 3055 75



CONNECT PLATE 3115 5043 00



CONNECT PLATE 3115 5043 10



CONNECT PLATE 3115 1938 00



END PIECE 3128 0786 26



BACK HEAD 3128 2561 39



BULKHEAD CONN  
3128 3079 83



HYDRAULIC CYLINDER  
3128 3142 54



HYDRAULIC CYLINDER  
3222 3265 87



HYDRAULIC CYLINDER  
3128 3219 00



HYDRAULIC CYLINDaER  
3222 3139 59



HYDRAULIC CYLINDER  
9122 1826 03



SHAFT 3128 0481 00



SHAFT 3128 2405 00



SHAFT 3128 3083 03



SHAFT COMPL 3128 3154 51



SHAFT 3222 3062 27



SHAFT 3115 3439 00



SHAFT 3115 0821 00



SIDE BOLT 3115 1457 00



SIDE BOLT 3115 2652 00



SIDE BOLT 3115 2113 00



SIDE BOLT 3115 2651 00



SIDE BOLT 3115 5040 00



# ROCK DRILL ALTERNATIVE SPARE PARTS

## ATLAS COPCO / EPIROC ALTERNATIVE SPARE PARTS (OEM)



SIDE BOLT 3115 5548 00



STUD 3115 3613 00



STUD N3115 1165 00



GUIDE SLEEVE 3115 2742 00



WASHER 3128 0476 00



WASHER 3128 2167 00



WASHER 3115 0287 00



HOLDER 3128 0785 49



HOLDER 3128 0784 38



HOLDER 3128 0785 48



HOLDER SET 3128 3140 13



HOLDER 3222 2392 10



HOLDER 3222 3148 46



HOLDER 3222 3148 45



PROTECTION ARCH  
3222 3114 81



PROTECTION 3222 3049 90



SPRING PIN 0108 1690 07



SPRING PIN 0108 1366 00



PIN 3216 2949 00



PIN 3216 2958 00



PIN 3222 3265 83



BUSHING HALF 3128 2407 03



SEGMENT 3128 2091 00



BUSHING SEGMENT  
3128 2169 00



ARM 3128 2427 08



ARM 3222 3189 11



ELBOW 2653 2766 97



SCREW 3222 3133 47



PRESSURE SCREW  
3115 2889 00



VALVE 3115 0262 00



FLUSHING ADAPTOR  
3115 3449 00



TEST VALVE 3115 2196 81

# ROCK DRILL ALTERNATIVE SPARE PARTS

## ATLAS COPCO / EPIROC ALTERNATIVE SPARE PARTS (OEM)



VALVE SEAT 3115 2384 00



DRIVER 3128 3052 25



DIAPHRAGM SUPPORT  
3115 2901 00



NUT 3115 2902 00



COMPRESS.SPRING  
3115 2903 00



SPACER 3128 0609 00



SPACER 3222 3137 42



SLEEVE 3115 0824 00



NUT 3115 3548 00



DOME NUT 3115 0286 00



SPRING 3128 0784 35



LEVEL SENSOR 3222 3106 15



PISTON 3115 3426 00



PISTON 3115 3427 00



PISTON 3115 3096 00



PISTON 3115 2129 00





VALVE PISTON 3115 1765 00



VALVE BLOCK 3217 8937 01



SHAFT 3222 3142 69



COVER 3216 4358 00



COUPLING 2653 2783 88



COUPLING 2653 3070 54



COMPRESSOR COUPLING  
3222 3169 73



COUPLING 3222 3244 19



GEAR WHEEL 3115 0274 00



PROTECT. SHIELD  
3216 4628 00



DRILL STEEL SUPPORT  
3128 3052 41



ARM 3222 3018 40



INTERM SUPPORT  
3128 3056 22



INTERM SUPPORT  
3128 3056 23



DRILL STEEL SUPPORT  
3128 0783 90



DRILL STEEL SUPPORT  
3128 0782 54

# ROCK DRILL ALTERNATIVE SPARE PARTS

## ATLAS COPCO / EPIROC ALTERNATIVE SPARE PARTS (OEM)



DRILL STEEL SUPPORT  
3222 3189 09



DRILL STEEL SUPPORT  
3222 3189 10



SUPPORT 3222 3258 09



SUPPORT 3222 3258 10



DAMPER 3222 3189 07



DOWEL 3128 3035 27



DOWEL 3128 3037 03



DIAPHRAGM 3115 2472 00



DIAPHRAGM 3115 1926 02



DIAPHRAGM 3115 1822 01



SLIDING PIECE  
3128 3074 88



FILTER 2653 0964 34



FILTER 2651 1903 38



FILTER 2651 2989 86



FILTER 2651 3226 75



DUST FILTER 3222 3320 81



SAFETY CARTRIDGE  
5112 3052 42

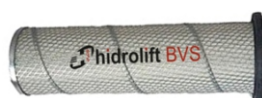

FILTER 2651 2048 65



FILTER 3222 3253 76



FILTER 2653 2544 70



OIL FILTER 5112 3007 59



FUEL FILTER 5580 0041 28



PULL ROPE 3128 0784 13



RETURN ROPE 3222 3094 68



RETURN ROPE 3128 0784 14



PULL ROPE 2653 2363 78



JAW 3128 2403 00



HOSE DRUM 3128 0770 00



PRE-SEPARATOR  
3222 3108 11



SEAL KIT COP1840+  
3115 9170 97



SEAL KIT COP1638HD+  
3115 9170 93



SEAL KIT COP1838HD+  
3115 9170 91



# ROCK DRILL ALTERNATIVE SPARE PARTS

## ATLAS COPCO / EPIROC ALTERNATIVE SPARE PARTS (OEM)



SEAL KIT COP1240EX  
3115 9164 90



SEAL KIT COP1132  
3115 9162 90



SEAL KIT COP2560EX  
3115 9158 90



SEAL KIT COP1838MUX  
3115 9156 93



SEAL KIT COP2550UX  
3115 9154 92



SEAL KIT COP1838HD  
3115 9150 99



SEAL KIT COP1838  
3115 9150 96



SEAL KIT COP1238ME  
3115 9150 95



SEAL KIT COP1238  
3115 9150 95



SEAL KIT 2238HD  
3115 9149 91



SEAL KIT COP1840  
3115 9011 64



SEAL KIT COP MD20  
3115 9011 84



SEAL KIT COP1638HD  
3115 9149 90



ROCK DRILL ALTERNATIVE  
SPARE PARTS





# ROCK DRILL ALTERNATIVE SPARE PARTS

## SANDVIK / TAMROCK ALTERNATIVE SPARE PARTS (OEM)



BUSHING 550 117 26



BUSHING 152 711 08



BEARING 550 350 50



BUSHING BEARING  
853 231 59



REAR BUSHING 152 521 58



BUSHING 150 276 38

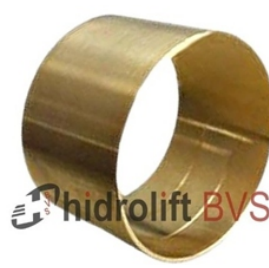

BEARING BUSHING  
550 350 50



BUSHING 550 049 54



BUSHING 151 146 88



BUSHING 151 671 18



BEARING BUSHING  
550 356 04



BEARING BUSHING  
152 744 08



BUSHING 150 520 08



BUSHING 152 697 08



SLEEVE 152 169 08



SHANK BUSHING TYPE 2  
152 747 98



## SANDVIK / TAMROCK ALTERNATIVE SPARE PARTS (OEM)



REAR BUSHING 152 266 48



SHANK BUSHING 152 747 98



DRIVER 154 012 58



DRIVER 151 756 68



DRIVER 550 508 28



DRIVER 154 115 68



COUPLING PIECE 550 347 96



COUPLING 151 658 98



COUPLING 550 347 96



FRONT COVER 152 745 38



FRONT BUSHING 152 693 08

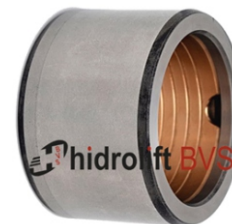

BUSHING 092 564 78



BEARING HOUSING  
150 259 08



REAR BUSHING 151 655 08



REAR BUSHING 151 779 68



BUSHING 154 134 58

# ROCK DRILL ALTERNATIVE SPARE PARTS

## SANDVIK / TAMROCK ALTERNATIVE SPARE PARTS (OEM)



FRONT CYLINDER 302 832 58



CYLINDER 097 049 08



ROTATION BUSHING  
152 733 78



SPROCKET WHEEL ASSY  
235 032 38



SPROCKET WHEEL  
235 071 48



CYLINDER 550 047 84



REAR CYLINDER 097 055 08



DISTRIBUTOR 096 714 18



DISTRIBUTOR 153 678 28



DISTRIBUTOR 153 671 38



DISTRIBUTOR 550 373 97



DISTRIBUTOR 152 576 38



DISTRIBUTOR 153 603 28



DISTRIBUTOR 153 668 18



BEARING HOUSE 152 736 58



DRILL SLEEVE 152 740 08



BUSHING 550 023 18



BUSHING 234 944 38



BUSHING 234 974 68



SHANK BUSHING 152 519 68



SHANK BUSHING 151 783 08



ROTATION BUSHING  
550 348 41



ROTATION BUSHING  
550 577 98



ROTATION BUSHING  
550 358 76



ROTATION CHUCK BUSHING  
550 526 12



ROTATION BUSHING ASSY  
152 515 58



ROTATION BUSHING  
152 331 08



FRONT BUSHING 152 715 08



BEARING BUSHING  
550 007 62



BEARING BUSH 207 974 08



CHUCK 150 214 28



CHUCK 152 518 38



# ROCK DRILL ALTERNATIVE SPARE PARTS

## SANDVIK / TAMROCK ALTERNATIVE SPARE PARTS (OEM)



CHUCK 550 352 26



SEAL HOUSING 150 748 08



RETAINER RING 154 139 98



SEAL HOUSING 154 128 58



ROTATION SHAFT 302 827 88



ROTATION SHAFT 154 216 18



SHAFT 151 781 58



SHAFT 154 217 48



PISTON 154 141 88



PISTON 302 969 08



PISTON 153 669 48



PISTON 302 947 28



PISTON 513 173 86



PISTON 551 991 40



TIE ROD 151 729 18



TIE ROD 550 379 11

## SANDVIK / TAMROCK ALTERNATIVE SPARE PARTS (OEM)



ROD 550 034 02



STUD 152 716 38



STUD BOLT 152 524 38



SIDE BOLT 152 524 38



PIN 613 389 18



PIN 235 056 68



SHAFT 154 122 98



SHAFT 152 024 08



SEAL HOUSING 152 473 28



BODY 154 764 48



SPACER ASSY 154 221 98

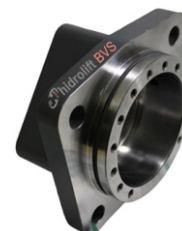

HOUSING BEARING  
303 789 78



HOUSING 550 023 17



COVER 550 026 37



COVER 550 144 58



FRONT COVER ASSY  
154 703 68

# ROCK DRILL ALTERNATIVE SPARE PARTS

## SANDVIK / TAMROCK ALTERNATIVE SPARE PARTS (OEM)



COVER 154 129 88



ACCUMULATOR HP  
154 045 68



ROTATION MOTOR  
550 065 21



MOTOR 869 790 09



HYDRAULIC MOTOR  
858 570 99



IDLER WHEEL 150 620 38



GEAR WHEEL 090 475 68



GEAR WHEEL 154 194 08



GEAR WHEEL 550 594 49



NUT 151 679 38



CAP NUT 152 525 68



SPROCKET WHEEL  
235 033 68



JAW 550 585 92



JAW 623 034 18



JAW 550 027 09



JAW 236 176 18



## SANDVIK / TAMROCK ALTERNATIVE SPARE PARTS (OEM)



WEAR PLATE 550 163 99



WEARING PIECE  
235 083 08



WEAR PIECE 550 163 84

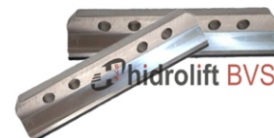

WEAR PIECE 550 163 59



SLIDE PAD 550 505 57



BASE PLATE 882 541 19



SLIDE PIECE 550 505 571



ARM 235 054 08



COMPRESSOR COUPLING  
887 874 59



HEXAGON HEAD SCREW  
442 218 50



DIAPHRAGM 092 454 88



DIAPHRAGM 092 602 98



DUST FAN 882 618 09



RUBBER DUST SEAL  
135 452 58



GUIDE PIECE 331 912 31



LOCK RUBBER 550 407 11

# ROCK DRILL ALTERNATIVE SPARE PARTS

## SANDVIK / TAMROCK ALTERNATIVE SPARE PARTS (OEM)



DUST RUBBER 233 078 18



LOCK RUBBER 550 653 65



OIL FILTER 546 726 54



OIL FILTER 850 794 09



FILTER ELEMENT 815 584 79



FILTER 551 931 42



HOUSING SEAL 154 121 68



### CERTIFICATE

**HİDROLİFT BVS MAKİNA OTOMOTİV PARÇA İMAL.**  
**SAN. VE TİC. LTD. ŞTİ.**  
İVEDİK OSB MAH/SEMT 1472 CAD. NO: 65 YENİMAHALLE/ ANKARA

**ISO 9001:2015**  
**KALİTE YÖNETİM SİSTEMİ**  
*Quality Management System*

"AKIŞKAN GÜCÜ İLE ÇALIŞAN EKİPMANLARIN, MAKİNA VE BUNLARIN PARÇALARININ İMALATI (HİDROLİK VE PNÖMATİK MOTORLAR, HİDROLİK POMPALAR, HİDROLİK VE PNÖMATİK VALFLER, HİDROLİK SİSTEMLER VE BUNLARIN PARÇALARI)"  
Kapsamında uygunluğunu onaylar.

Sertifika No	: NS KS.333/2022
Sertifika İlk Düzenleme Tarihi	: 26.12.2022
Yeniden Belgelendirme Tarihi	: -
Sertifika Düzenleme Tarihi	: 26.12.2022
Sertifika Geçerlilik Tarihi	: 25.12.2023
EA Kodu	: 18
Rev. No	: 00







Sertifika | 証明書 | Certificate | Сертификат | Zertifikat | 証明書

Cevahirler Mah. Çayhan Akif Karim Cad. 13714 Çekirge - Ankara - Türkiye Tel: +90 312 441 90 89 Fax: +90 312 441 90 87 E-mail: info@netsert.net



### CERTIFICATE

**HİDROLİFT BVS MAKİNA OTOMOTİV PARÇA İMAL.**  
**SAN. VE TİC. LTD. ŞTİ.**  
İVEDİK OSB MAH/SEMT 1472 CAD. NO: 65 YENİMAHALLE/ ANKARA

**ISO 14001:2015**  
**ÇEVRE YÖNETİM SİSTEMİ**  
*Environmental Management System*

"AKIŞKAN GÜCÜ İLE ÇALIŞAN EKİPMANLARIN, MAKİNA VE BUNLARIN PARÇALARININ İMALATI (HİDROLİK VE PNÖMATİK MOTORLAR, HİDROLİK POMPALAR, HİDROLİK VE PNÖMATİK VALFLER, HİDROLİK SİSTEMLER VE BUNLARIN PARÇALARI)"  
Kapsamında uygunluğunu onaylar.

Sertifika No	: NS CS.258/2022
Sertifika İlk Düzenleme Tarihi	: 26.12.2022
Yeniden Belgelendirme Tarihi	: -
Sertifika Düzenleme Tarihi	: 26.12.2022
Sertifika Geçerlilik Tarihi	: 25.12.2023
EA Kodu	: 18
Rev. No	: 00







Sertifika | 証明書 | Certificate | Сертификат | Zertifikat | 証明書

Cevahirler Mah. Çayhan Akif Karim Cad. 13714 Çekirge - Ankara - Türkiye Tel: +90 312 441 90 89 Fax: +90 312 441 90 87 E-mail: info@netsert.net



### CERTIFICATE

**HİDROLİFT BVS MAKİNA OTOMOTİV PARÇA İMAL.**  
**SAN. VE TİC. LTD. ŞTİ.**  
İVEDİK OSB MAH/SEMT 1472 CAD. NO: 65 YENİMAHALLE/ ANKARA

**ISO 45001:2018**  
**İŞ SAĞLIĞI VE GÜVENLİĞİ YÖNETİM SİSTEMİ**  
*Occupational Health and Safety Management System*

"AKIŞKAN GÜCÜ İLE ÇALIŞAN EKİPMANLARIN, MAKİNA VE BUNLARIN PARÇALARININ İMALATI (HİDROLİK VE PNÖMATİK MOTORLAR, HİDROLİK POMPALAR, HİDROLİK VE PNÖMATİK VALFLER, HİDROLİK SİSTEMLER VE BUNLARIN PARÇALARI)"  
Kapsamında uygunluğunu onaylar.

Sertifika No	: NS OY.235/2022
Sertifika İlk Düzenleme Tarihi	: 26.12.2022
Yeniden Belgelendirme Tarihi	: -
Sertifika Düzenleme Tarihi	: 26.12.2022
Sertifika Geçerlilik Tarihi	: 25.12.2023
EA Kodu	: 18
Rev. No	: 00







Sertifika | 証明書 | Certificate | Сертификат | Zertifikat | 証明書



Cevahirler Mah. Çayhan Akif Karim Cad. 13714 Çekirge - Ankara - Türkiye Tel: +90 312 441 90 89 Fax: +90 312 441 90 87 E-mail: info@netsert.net



### TÜRKİYE ODALAR VE BORSALAR BİRLİĞİ

### KAPASİTE RAPORU

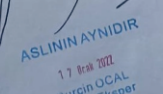
ANKARA SANAYİ ODASI Geçerlilik Süresi Sonu  
17.01.2024 Rapor Tarihi : 14.01.2022  
Rapor No : 2022/15

Firma Ünvanı	HİDROLİFT BVS MAKİNA OTOMOTİV PARÇALARI İMALAT SANAYİ VE TİCARİT LİMİTED ŞİRKETİ	Sanayi Sicil No : Oda Sicil No : 7811 Ticaret Sicil No : 2374 Faaliyet Kodu (NACE) : 25.11.11
Tescilli Markalar		
Vergi Dairesi/No	: Ulus V.D. / 4620369962	
İyeri SGK No	: 12221910115037200000000000	
MERSİS No	: 2797743642746198	
Üretim Yaptığı Yer	Adres : İvedik OSB 1472 Sokak No 65 YENİMAHALLE / ANKARA İyeri Tel (Kodlu): 312-3947858 Faks : 312-3946858 e-posta : bvs@hidrolift@yandex.com Web : Merkez Adres : Büro Tel (Kodlu): Faks :	
Üretim Konuları	İş makinaları yedek parçaları.	
<b>Üretim Tesisinin Durumu</b>	<b>Sermaye Kıymetler Durumu (TL)</b>	<b>Personel Durumu</b>
Mal Sahibi : Arazi (m2) : Toprak Kapalı Alan (m2) : Bina Yapıtı Tipi : B. ARME	Makine ve Teçhizat Değeri : Tescilli Sermayesi :	Mühendis : 2 Teknisyen : - Usta : - İçer : - İdari Pers. : - Toplam : 2
Üretim Faaliyetine Başlama Tarihi : 16.02.2011		
Yabancı Sermaye		Gayri Maddeli İhtak
Ölçesi	Oran (%)	Patent Know How Lisans Ölçesi
Sertifika lar :		
Yukarıda ünvan yazılı işletiminde, işletiminde mevcut makine ve teçhizatın yeterliliği yönetim ve işletiminde göre tercih olarak hesaplanmış azami güç/kapasite ile tüketim kapasitesini kapsayan bu kapasite raporu 13.01.2022 günü tarafsız olarak düzenlenmiştir.		
RAPORTÖR ADEM GÜLAL Makine Mühendisi	LEKSPER BURÇİN OCAK Makine Mühendisi	2 EKSPER
 		



Manufacturer of rock drill alternative spare parts

**WE MANUFACTURE A WORLD  
OF SPARE PARTS**







**HIDROLIFT BVS MAKİNA  
OTOM. PARÇ. İML. SAN. ve TİC. LTD. ŞTİ.**

📍 1472. Sok. No: 65 İvedik OSB Yenimahalle, ANKARA / TÜRKİYE

☎ +90.3123947858 📠 +90.5416270606

🌐 [www.hidroliftbvs.com](http://www.hidroliftbvs.com) @ [export@hidroliftbvs.com](mailto:export@hidroliftbvs.com)

**Our Social Media Accounts**

📺 /Hidrolift BVS

🌐 /Hidrolift BVS

📷 /hidroliftbvsofficial

👤 /Hidrolift BVS